



(An Autonomous Institution - AFFILIATED TO ANNA UNIVERSITY, CHENNAI)
S.P.G.UhidamUura Nader - C.Nogammal Campus
S.P.G.C. Nagar, K.Vellakulam - 625 701 (Near VIRUDHUNAGAR).

DEPARTMENT OF CIVIL ENGINEERING

Academic Year 2023-2024 Odd semester

VALUE ADDED COURSE

On

**BUILDING ESTIMATION, COSTING AND SIMULATION USING
NAVISWORKS**

2021-2025 Batch Students

III CIVIL

Number of Participants: 20

COURSE COORDINATOR

Dr.P.Ganeshprabhu, AP - CIVIL

HOD - CIVIL

Dr. N.JEGANDURAI

DEPARTMENT OF CIVIL ENGINEERING
Academic Year 2023-2024 Odd semester

Guidelines for Value Added Courses:

1	Academic Year	:2023-2024
2	Regulations	:R2021
3	Department Name	: Civil Engineering
4	Name of the Value - Added Course	: Building Estimation, Costing And Simulation Using Navisworks
5	No of Credits	: 2
6	Category	: Hands- on
7	Name and Details of the Joint - Organization (Industry/NGO etc) if any	SKP Engineering Services, Chennai
8	Resource Person Details:	Mr.Renganathan, SKP Engineering Services, Chennai
9	VAC Coordinator Details	Dr.P.Ganeshprabhu
10	Duration (30H Mandatory)	35 Hours
11	Period(From- To)	01.08.23 to 05.08.23
12	Venue	Civil CADD lab

Course Coordinator

HOD - CIVIL

DEAN Academics

Verified
Checked
3/12/2023
S. Anand
VAC Incharge

DEPARTMENT OF Civil Engineering
Industry Certified Value Added Course

on
BUILDING ESTIMATION, COSTING AND SIMULATION USING
NAVISWORKS

01.08.23 to 05.08.23

Enclosures:

S.No.	Checklist	Availability
1	Institutional approval copy	✓
2	Circular	✓
3	Syllabus copy with Course Outcomes	✓
4	BoS Approval	✓
5	Minutes of Three member Committee	✓
6	Geo-tagged Photos	✓
7	Certificate of all participants	✓
8	Examination Schedule	✓
9	Question and Answers	✓
10	Attendance Sheet	✓
11	Evaluated Answer sheet	✓
12	Test Report	✓
13	Mark Statement	✓
14	Grade Sheet	✓
15	Feedback form	✓
16	Feedback Analysis and Report	✓
17	Program Report	✓
18	Student's Oral Feedback(Recorded Video)	✓
19	VAC -Short Video	✓

DEPARTMENT OF CIVIL ENGINEERING

Circular

The Department of Civil Engineering has planned to conduct a value-added course on "Navis Work" software for third-year Civil Engineering students from 01.08.2023 to 05.08.2023. S.K.P Engineering Services, Chennai is going to handle the training. In this connection, all are instructed to attend the training without fail.

N. S. Jayaraman
 HOD/CIVIL

Submitted to the SECRETARY for approval through the PRINCIPAL

Book No.

CIVIL

SL No. 89

Date 15/06/2023

Approval may please be granted to conduct value added course for third year Civil Engineering students from 11/07/2023 to 15/07/2023

Name of the Course - Navisworks

Name of the training organizer - S.K.P Engineering Services Chennai

No. of Students - 20

Fees per student - Rs. 2000/- (Including GST)

Quotation Enclosed.

Signature of Faculty

N. S. Jayaraman
 HOD

S. J. Senthil
 PRINCIPAL

OFFICE USE

- 1) Budget allotted
- 2) Amount committed / Spent so far
- 3) Balance available

: Value Added Course Exp

OM

Treasurer

S. J. Senthil
 Secretary

Building estimation, costing and simulation

Duration: 30 HRS

Session 1: Introduction

- Work With Files
- About Autodesk Navisworks Manage, User interface
- Files, File types: File Formats, Append Files, Merge Files, Refreshing Files, Save files, Delete Files, Options

Session 2: Review the Model

- Selection tree, 3D sectioning, Viewpoints
- Select Object, Hide Object, Object Attributes
- Create and use set of Objects & Find Items
- Review Tools: Comments, Redlines and tags, Manipulate Object Attributes, Transform Objects
- Measure tools, Application Profiler, Grids and Levels, Links, Object Properties, Quick Properties, Switch

Session 3: Explore Your Model

- Navigate the scene: Navigation Bar Tools, Steering Wheel Tool, Camera, Navigate Realism, Reference View
- Control Model Appearance: Select Render Mode, Add lights, Select Background effect
- Clash Detection: Overview of Clash Detective Tool, Clash detective Window, Working With Clash tests, Clash Tests, Set Clash Rules, Select Object for Clashing, View Clash results, Produce clash Reports

Session 4: Time-liner

- Time-liner: Time-liner Window, Tasks tab, Data Source Tab, Configure tab, Simulate tab,
- Time-liner Costs

Building estimation, costing and simulation

Duration: 30 HRS

Session 5: Animate Objects

- Animator: Animating Objects, Animator Tree view, Animator Toolbar, Animator Time-liner View
- Work with Animation Scenes: Work with Animation Sets.
- Work with Camera, Use Animator for Soft Clashing
- Scripter: Work With Scripts, Work with Actions, Work with Events, Properties Window
- Autodesk Rendering: Autodesk Rendering Overview, Adding Materials to a Model, Creating and Editing Material Material Mapping
- Lighting

Session 6: Quantification

- Quantification: About Quantification, Take-off Methods, Supporting File types, Quantification Tool, Quantification Workbook
- Quantification: Perform Virtual Take off, Perform 2D take-off, Manage take-off Data, Update and Analyse data, Export take-off Data,
- Estimation
- Quantity take-off
- Autodesk Quantity take-off: DWF, Non-intelligent image formats
- DWF creation: AutoCAD, Revit Architecture
- take-off tools: Manual take-off Tools, Automatic take-off Tools
- Workflow & Graphical User Interface

Session 7:

- Selection of Objects, Modifying the Layout on Palettes
- Adding Additional Currencies
- Preferences
- Creating a New Project: Project Settings, Organizing Your Project
- Catalog: Create a New Catalog, Export and Import
- Settings
- Organizing the Projects
- Work Breakdown Structure
- Sheet Scale
- take-off items, Assembly

Building estimation, costing and simulation

Duration: 30 HRS

Session 8: Manual Takeoff Tools

- Area take-off Tools,
- Backout take-off
- Linear take-off Tools
- Count take-off Tools

Session 9: Automatic Takeoff Tools

- Model take-off
- Search take-off
- Single Click Auto take-off

Session 10:





- Validate take-off Data
- Compare & Display
- Report Generation: Reports Dialog
- Export & Publish to DWF

Department of Civil Engineering

Seventh BoS Meeting Minutes

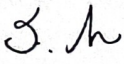
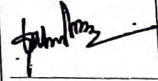
Date : 27.09.2023
Time : 11.30 am to 12.30 pm
Venue : CAD Lab
Link (hybrid mode) : <https://shorturl.at/jmCDG>

The following members were present:

S.No.	Name of the Expert	Designation	Capacity	Signature
1	Dr. S. Arul Mary	Professor, Department of Civil Engineering, Thiagarajar College of Engineering, Madurai	Anna University Nominee	
2	Dr.K.Muthukumar	Professor, Department of Civil Engineering National Institute of Technology, Tiruchirappali	Academic Council Nominee	
3	Dr.C.Sivanesan	Professor, Department of Civil Engineering Government College of Engineering, Srirangam, Trichy.	Academic Council Nominee	
4	Er.S.Viswanathan	Structural and Project Management Consultant, Viswanathan Associates, Madurai	Industrial Expert	
5	Er.J.Jeyapraveen	Proprietor, JPJ Construction, Madurai	Alumni	

The following members were present:

Internal Faculty Members of BoS		
S.No.	Name of the Faculty	Designation
1	Dr.N.Jegan Durai	Assistant Professor & HOD/Civil Chairman of BoS - CIVIL
2	Dr.M.Subahar	Assistant Professor/Civil Department BoS Coordinator
3	Dr.P.Ganesh Prabhu	Assistant Professor/Civil
4	Mr.P.Ponkarthikeyan (Ph.D.)	Assistant Professor/Civil
5	Mr.D.Velumani (Ph.D.)	Assistant Professor/Civil
6	Mrs.S.Brintha	Assistant Professor/Civil
7	Mr.K.Hariharan	Assistant Professor/Civil

syllabus.	in Unit - V.
-----------	--------------

> HOD/CIVIL gave a brief presentation about the review of the Minutes of the 6th BoS meeting. Recommendations of the committee and relevant implications were presented to the committee. 6th BoS recommendations were reviewed and accepted by the committee.

007.03.00 : ITEMS FOR DISCUSSION AND APPROVAL

> The BoS Coordinator Dr.M.Subahar, Presented the final year curriculum and syllabi of R2021 and including the Open Elective courses offered by department of Civil Engineering.

007.03.01 : Proposed Curriculum and Syllabi for VII and VIII Semester

07.01.0 Welcome address by HoD

> Dr.N.Jegan Durai (Head of the Department) Department of Civil Engineering welcomed gathering.

007.02.00 : Approval of 6th BoS Meeting Minutes & Action taken

Item No.	Suggestions of BoS Members in 6 th BoS Meeting	Action Taken
1.	<ul style="list-style-type: none"> Include Seismic Design in Vertical 1 replacing BIM. Expert suggested to include Eigenvalues analysis to estimate natural frequency, mode shape, in Dynamics syllabus. 	<ul style="list-style-type: none"> Structural Dynamics and Earthquake Engineering was included in Vertical 1 laboratory The topics were included in Unit Multiple Degree of Freedom Sys
2.	<ul style="list-style-type: none"> Include Introduction to ITS in 5th unit in Traffic Engineering. In the reference include Highway traffic analysis book SALTER & HOUNSEL. 	<ul style="list-style-type: none"> Highway traffic analysis book SALTER & HOUNSEL was included in reference section.. Introduction to ITS was included 5th unit.
3.	<ul style="list-style-type: none"> Committee suggested that topics on design of Firefighting, fire safety & MEP to be included in the 	<ul style="list-style-type: none"> Firefighting, fire safety included Unit - IV. Topics related to MEP was included

VII Semester	
Name of the Course	Suggestions from BoS members
Irrigation Engineering	Detailing/Drawing can be given as activity
Estimation Costing and Quantity surveying Lab	Verify the CO statement it is mentioned as residential building give a generalized word (other building need to be discussed), Bar bending schedule can be included; preparation of Excel sheet for estimation can be given as activity.
Structural Design and Detailing laboratory	Counterfort retaining wall can be included, Exercise listed was not specific and Ensure the topics were studied earlier is given, so Water tank resting on ground and Flat slabs can be removed. New version of code has to be mentioned in reference.

VIII Semester	
Name of the Course	Suggestions from BoS members
Project Work	Approved by BoS members

DEPARTMENT OF CIVIL ENGINEERING

Three Members Committee - Minutes of Meeting for Value Added Course

Date: 14.06.2023

Agenda	Value Added Course selection meeting
Date	14.06.2023
Time	1.30 pm
Members Present	Three Members Committee Member 1. Dr. N.Jegandurai, HOD/Civil 2. Dr. P.Ganeshprabhu, AP/Civil 3. Dr. M.Subahar, AP/Civil
Minutes of Meeting	<p>A three member committee has been formed and a meeting is organized to select value added course for third year Civil Engineering students.</p> <p>Meeting started by 1.30pm. N.Jegandurai, HOD/Civil, welcome the gathering.</p> <p>Dr.M.Subahar AP/Civil subject expert has proposed various courses. Those courses are listed below.</p> <ol style="list-style-type: none"> 1. Naviswork 2. Total station surveying 3. Sketchup <p>Due to the increased demand for BIM modeling, N.Jegandurai, HOD/Civil, has recommended to offer Naviswork.</p>

Dr.M.Subahar, AP/Civil, Subject Expert, has also recommended this course because it will help to understand the 3D Modeling and BIM.

Dr. P.Ganeshprabhu, Placement Coordinator, have also recommended to offer Navisworks course. In current scenario, this course is in huge demand in construction industry.

Based on the suggestion given by the committee, the Navisworks was accepted to be conducted as a value-added course for Third-year Civil Engineering students. Justification for the Course selection:

1. This course will improve employability skills
2. This course will improve their understanding in 3D Modeling and BIL.
3. This course will support students to satisfy-industry needs

Placement Coordinator

Dr.P.Ganeshprabhu, AP/Civil

Subject Expert

Dr.M.Subahar

HOD/Civil

Dr.N.Jegandurai

KAMARAJ
COLLEGE OF ENGINEERING & TECHNOLOGY
 (An Autonomous Institution - AFFILIATED TO ANNA UNIVERSITY, CHENNAI)
 S.P.G. Chokkamburam Nader - C. Nagarajal Campus
 S.P.G.C. Nagar, K. Veludikudi - 625 701 (Near VIRUDHUNAGAR).

Department of Civil Engineering
 Value Added Course on Building Estimation, Costing and Simulation Using Navisworks

Geo-Tag Photos

Day 1



Day 2



Day 3



Day 4

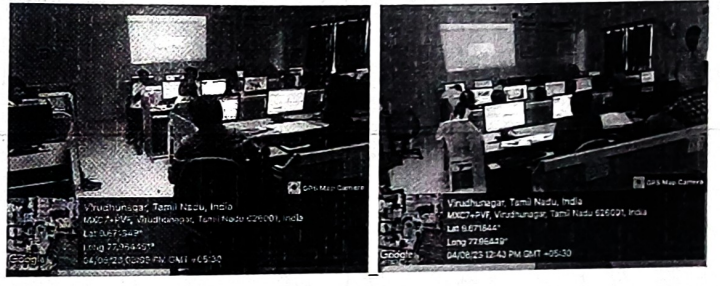

Day 5

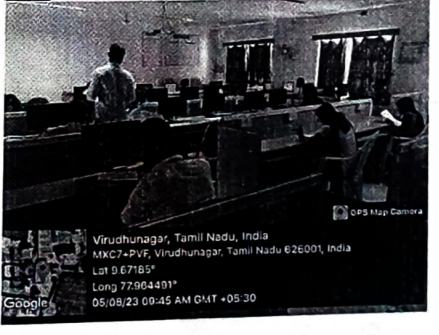



SK ENGINEERING SERVICE

CERTIFICATE OF PARTICIPATION

Building Estimation, Costing and Simulation using Navisworks

AWARDED TO : SRI POOPANRAJA.A

CONDUCTED AT : Kamaraj College of Engineering and Technology

01-08-2023

Start Date

05-08-2023

End Date

Authorized Signatory



SK ENGINEERING SERVICE

CERTIFICATE OF PARTICIPATION

Building Estimation, Costing and Simulation using Navisworks

AWARDED TO : DHARUN.V

CONDUCTED AT : Kamaraj College of Engineering and Technology

01-08-2023

Start Date

05-08-2023

End Date

Authorized Signatory

M. The



SKP ENGINEERING SERVICE

CERTIFICATE OF PARTICIPATION

Building Estimation, Costing and Simulation using Navisworks

AWARDED TO : UTHAMA RAJA.R

CONDUCTED AT : Kamaraj College of Engineering and Technology

01-08-2023

Start Date

05-08-2023

End Date

Authorized Signatory



SKP ENGINEERING SERVICE

CERTIFICATE OF PARTICIPATION

Building Estimation, Costing and Simulation using Navisworks

AWARDED TO : SURYA.T

CONDUCTED AT : Kamaraj College of Engineering and Technology

01-08-2023

Start Date

05-08-2023

End Date

Authorized Signatory

M. The



SK ENGINEERING SERVICE

CERTIFICATE OF PARTICIPATION

Building Estimation, Costing and Simulation using Navisworks

AWARDED TO : PRIYADHARSHINI.N

CONDUCTED AT : Kamaraj College of Engineering and Technology

01-08-2023

Start Date

05-08-2023

End Date

Authorized Signatory



SK ENGINEERING SERVICE

CERTIFICATE OF PARTICIPATION

Building Estimation, Costing and Simulation using Navisworks

AWARDED TO : VARSHIDHA.U

CONDUCTED AT : Kamaraj College of Engineering and Technology

01-08-2023

Start Date

05-08-2023

End Date

Authorized Signatory

M. + the



SK ENGINEERING SERVICE

CERTIFICATE OF PARTICIPATION

Building Estimation, Costing and Simulation using Navisworks

AWARDED TO : SENTHILKUMAR.D

CONDUCTED AT : Kamaraj College of Engineering and Technology

01-08-2023

Start Date

05-08-2023

End Date

Authorized Signatory



SK ENGINEERING SERVICE

CERTIFICATE OF PARTICIPATION

Building Estimation, Costing and Simulation using Navisworks

AWARDED TO : AMUTHAVALLI.S

CONDUCTED AT : Kamaraj College of Engineering and Technology

01-08-2023

Start Date

05-08-2023

End Date

Authorized Signatory

M. Senthil Kumar



SK ENGINEERING SERVICE

CERTIFICATE OF PARTICIPATION

Building Estimation, Costing and Simulation using Navisworks

AWARDED TO : ANTONY NITHAS.A

CONDUCTED AT : Kamaraj College of Engineering and Technology

01-08-2023

Start Date

05-08-2023

End Date

Authorized Signatory



SK ENGINEERING SERVICE

CERTIFICATE OF PARTICIPATION

Building Estimation, Costing and Simulation using Navisworks

AWARDED TO : ALAGUSIVARAMAKRISHNAN.S

CONDUCTED AT : Kamaraj College of Engineering and Technology

01-08-2023

Start Date

05-08-2023

End Date

Authorized Signatory

M. Nithas



SK ENGINEERING SERVICE

CERTIFICATE OF PARTICIPATION

Building Estimation, Costing and Simulation using Navisworks

AWARDED TO : SANJAY.R

CONDUCTED AT : Kamaraj College of Engineering and Technology

01-08-2023

Start Date

05-08-2023

End Date

Authorized Signatory



SK ENGINEERING SERVICE

CERTIFICATE OF PARTICIPATION

Building Estimation, Costing and Simulation using Navisworks

AWARDED TO : NIRANJANA.A.G

CONDUCTED AT : Kamaraj College of Engineering and Technology

01-08-2023

Start Date

05-08-2023

End Date

Authorized Signatory

M. The



SK ENGINEERING SERVICE

CERTIFICATE OF PARTICIPATION

Building Estimation, Costing and Simulation using Navisworks

AWARDED TO : SATHISH KUMAR.M

CONDUCTED AT : Kamaraj College of Engineering and Technology

01-08-2023

Start Date

05-08-2023

End Date

Authorized Signatory



SK ENGINEERING SERVICE

CERTIFICATE OF PARTICIPATION

Building Estimation, Costing and Simulation using Navisworks

AWARDED TO : VISHVA.C

CONDUCTED AT : Kamaraj College of Engineering and Technology

01-08-2023

Start Date

05-08-2023

End Date

Authorized Signatory



SK ENGINEERING SERVICE

CERTIFICATE OF PARTICIPATION

Building Estimation, Costing and Simulation using Navisworks

AWARDED TO : GUGAN.M

CONDUCTED AT : Kamaraj College of Engineering and Technology

01-08-2023

Start Date

05-08-2023

End Date

Authorized Signatory



SK ENGINEERING SERVICE

CERTIFICATE OF PARTICIPATION

Building Estimation, Costing and Simulation using Navisworks

AWARDED TO : ROSHINI.B

CONDUCTED AT : Kamaraj College of Engineering and Technology

01-08-2023

Start Date

05-08-2023

End Date

Authorized Signatory

M. The



SK ENGINEERING SERVICE

CERTIFICATE OF PARTICIPATION

Building Estimation, Costing and Simulation using Navisworks

AWARDED TO : POORNIMA. V

CONDUCTED AT : Kamaraj College of Engineering and Technology

01-08-2023

Start Date

05-08-2023

End Date

Authorized Signatory



SK ENGINEERING SERVICE

CERTIFICATE OF PARTICIPATION

Building Estimation, Costing and Simulation using Navisworks

AWARDED TO : SUDHAGAR PANDI.P

CONDUCTED AT : Kamaraj College of Engineering and Technology

01-08-2023

Start Date

05-08-2023

End Date

Authorized Signatory

M. the



SK ENGINEERING SERVICE

CERTIFICATE OF PARTICIPATION

Building Estimation, Costing and Simulation using Navisworks

AWARDED TO : SHRI VISHWAMBARAN.NP

CONDUCTED AT : Kamaraj College of Engineering and Technology

01-08-2023

Start Date

05-08-2023

End Date

Authorized Signatory



SK ENGINEERING SERVICE

CERTIFICATE OF PARTICIPATION

Building Estimation, Costing and Simulation using Navisworks

AWARDED TO : MOHAMED KAIFA

CONDUCTED AT : Kamaraj College of Engineering and Technology

01-08-2023

Start Date

05-08-2023

End Date

Authorized Signatory

M. Kaifa

Department of Civil Engineering

Value Added Course on Navisworks

EXAMINATION SCHEDULE

Date	Time	Roll Number	Venue
05.8.2023	9.30 am to 11.00 am	21UCI001 to 21UCIV021	Civil CADD Lab

Value Added Course In-charge

N. J. Jeyaraj
HOD/CIVIL

NAVISWORKS MANAGE EXAMINATION QUESTIONS

PART - A:

30 X 1 = 30 Marks

1. What is the primary purpose of Navisworks Manage?
a) 3D modeling
b) Clash detection and coordination
c) Project scheduling
d) Cost estimation
2. Which file formats can be imported into Navisworks?
a) DWG, PDF, XLS
b) RVT, IFC, NWC
c) PNG, JPEG, TIFF
d) DOCX, PPTX, MDB
3. Which Navisworks feature allows users to simulate construction sequencing?
a) TimeLiner
b) Clash Detective
c) Quantification
d) Presenter
4. What is the purpose of Navisworks Clash Detective?
a) Simulate construction scheduling
b) Manage project costs
c) Identify and resolve clashes in a 3D model
d) Generate detailed reports
5. Which tool in Navisworks allows users to create custom viewpoints and presentations?
a) Animator
b) TimeLiner
c) Presenter
d) Quantification
6. What is the file extension for a Navisworks cache file?
a) .NWD
b) .NWC
c) .RVT
d) .IFC
7. In Navisworks, what does the "Redline" tool do?
a) Adjusts the color balance of the 3D model
b) Provides markup and annotation capabilities
c) Enables real-time rendering
d) Creates custom view filters

ASP

8. Which Navisworks feature allows you to extract data from the 3D model for quantity takeoffs?
a) TimeLiner
b) Presenter
c) Clash Detective
d) Quantification

9. What is the purpose of the Navisworks "Selection Tree"?
a) Shows a list of all available 3D views
b) Displays a hierarchical structure of model elements
c) Provides a timeline for project scheduling
d) Generates clash reports

10. Which Navisworks feature allows users to animate objects and create walkthroughs?
a) Animator
b) Presenter
c) TimeLiner
d) Clash Detective

11. What is the primary function of Navisworks Clash Detective?
a) 3D modeling
b) Clash detection and coordination
c) Quantity takeoff
d) Project scheduling

12. In Navisworks, what is a "clash"?
a) A disagreement between project stakeholders
b) A software error in the program
c) An interference between two or more 3D model elements
d) A collision on the construction site

13. What does the "Quantification" tool in Navisworks allow you to do?
a) Perform calculations on the project timeline
b) Estimate the total project cost
c) Extract data and measurements from the 3D model
d) Create 2D drawings and elevations

14. Which Navisworks feature is used for creating construction schedules based on the 3D model?
a) TimeLiner
b) Animator
c) Presenter
d) Clash Detective

15. How does Navisworks handle clashes in a 3D model?
a) Automatically resolves the clashes
b) Highlights the clashes for manual review
c) Ignores the clashes and proceeds with the model
d) Deletes the elements causing the clashes

16. What is the purpose of the Navisworks "Switchback" feature?
a) To toggle between different 3D views
b) To convert 3D models to 2D drawings
c) To export the model to a different file format
d) To reverse the clash detection process

17. Which Navisworks feature allows for real-time navigation and walkthroughs in the model?
a) Animator
b) TimeLiner
c) Clash Detective
d) Presenter

18. What does the "TimeLiner" tool in Navisworks allow you to do?
a) Create construction schedules
b) Animate objects in the 3D model
c) Perform quantity takeoffs
d) Create custom presentation slides

19. What is the purpose of the "Real-time Rendering" option in Navisworks?
a) Speed up the clash detection process
b) Improve the performance of the software
c) Create high-quality images of the 3D model
d) Enable collaboration with remote team members

20. Which Navisworks feature allows users to create custom reports based on clashes, quantities, and other data?
a) Animator
b) Presenter
c) TimeLiner
d) Quantification

21. Which file format is commonly used for exchanging 3D models between different software applications?
a) DWG
b) PDF
c) IFC
d) NWC

22. What is the purpose of the "Search Sets" feature in Navisworks?
a) To find clashes in the 3D model
b) To organize model elements into groups
c) To create custom presentation slides
d) To perform quantity takeoffs

23. Which Navisworks feature allows you to create custom animations and visual effects in the 3D model?
a) Animator
b) TimeLiner
c) Presenter
d) Clash Detective

24. What does the "Save Viewpoint" tool do in Navisworks?
a) Save the current model to a different file format
b) Capture the current camera angle and position for later use
c) Export the model to a 2D drawing
d) Create a backup of the model

25. How does Navisworks help in the coordination process of a construction project?
a) By automatically resolving all clashes in the 3D model
b) By providing tools to detect and manage clashes among different trades
c) By generating cost estimates for the entire project
d) By scheduling tasks and activities in the project timeline

26. Which Navisworks tool allows you to create custom presentations with slides and annotations?
a) Animator
b) Clash Detective
c) TimeLiner
d) Presenter

27. What is the purpose of the "Sectioning" tool in Navisworks?
a) To divide the project into phases for scheduling
b) To create 2D drawings from the 3D model
c) To organize model elements into sections for analysis
d) To save the current view of the model for future reference

28. How can you share a Navisworks project with team members who don't have Navisworks installed?
a) Export the project as a PDF document
b) Save the project as a PNG image
c) Convert the project to a 3D printable file format
d) Export the project as an NWD file for use with Navisworks Freedom

29. Which Navisworks tool allows you to create custom views by hiding or isolating specific model elements?
a) Animator
b) Switchback
c) Presenter
d) Hide/Reveal

30. What is the purpose of the "Time-based Clashes" feature in Navisworks?
a) To create clashes between different trades in the 3D model
b) To schedule clashes to occur at specific project milestones
c) To prioritize clashes based on their impact on the project timeline
d) To analyze clashes over a specified time duration

PART – B:

15 X 2 = 30 Marks

31. Which file format is commonly used for sharing 3D models in a BIM collaboration environment?
a) PNG
b) NWD
c) DWG
d) TIFF

32. What is the primary function of the Navisworks "Measure" tool?
a) To calculate the total cost of the project
b) To take linear and angular measurements in the 3D model
c) To create a detailed project schedule
d) To perform quantity takeoffs

33. What is the purpose of the "Model Search" tool in Navisworks?
a) To search for specific model elements using keywords
b) To search for clash results in the 3D model
c) To search for project-related documents and files
d) To find specific views in the model

34. How can you share a Navisworks project with a client or stakeholder who does not have Navisworks installed?
a) Export the project as a 3D PDF
b) Send the Navisworks project file (NWD) for viewing
c) Convert the project to a 2D CAD drawing
d) Provide access to the project through a cloud-based collaboration platform

35. Which Navisworks feature allows you to compare different versions of the same 3D model?
a) Animator
b) TimeLiner
c) Presenter
d) Clash Detective

36. What does the "Time-based Clash Test" in Navisworks allow you to do?
a) Schedule clashes to occur at specific project milestones
b) Automatically resolve clashes in the 3D model
c) Analyze clashes over a specified time duration
d) Compare different versions of the model for changes

37. How can you create a visual walkthrough of the project in Navisworks?
a) By using the "Fly" tool
b) By applying realistic textures to the model
c) By adjusting the lighting and shadows
d) By using the "Walk" tool



(An Autonomous Institution - AFFILIATED TO ANNA UNIVERSITY, CHENNAI)
S.P.G. Chidambaram Nader - C. Nagarajal Campus
S.P.G.C. Nagar, K. Vetukulam - 625 701 (Near VIRUDHUNAGAR).

Department of Civil Engineering

Value Added Course on NavisWorks

Attendance Sheet

Course Content: INTRODUCTION - NAVISWORKS Name of the Trainer: RANGANATHAN . K

Date: 01.8.2023

Session: FN

Sl. No.	Roll No.	Student Name	Signature
1.	21UCI001	SRI POOPANRAJA.A	A. Sri Poopanraja
2.	21UCI002	DHARUN.V	Dharun V
3.	21UCI003	UTHAMA RAJA.R	R. Uthama Raja
4.	21UCI004	SURYA.T	T. Surya
5.	21UCI005	PRIYADHARSHINI.N	Priyadharshini N
6.	21UCI006	VARSHIDHA.U	V. Varshidha
7.	21UCI007	SENTHILKUMAR.D	Senthil Kumar D
8.	21UCI008	AMUTHAVALLI.S	AB
9.	21UCI009	ANTONY NITHAS.A	Antony Nithas A
10.	21UCI010	ALAGUSIVARAMAKRISHNAN.S	Alagusivaramakrishnan S
11.	21UCI011	SANJAY.R	Sanjay R
12.	21UCI012	NIRANJANA.A.G	Niranjana A.G
13.	21UCI013	SATHISH KUMAR.M	Sathish Kumar M
14.	21UCI014	VISHVA.C	Vishva C
15.	21UCI016	GUGAN.M	AB
16.	21UCI017	ROSHINI.B	AB
17.	21UCIV018	POORNIMA .V	V. Poornima
18.	21UCIV019	SUDHAGAR PANDLP	Sudhagar Pandlp
19.	21UCIV020	SHRI VISHWAMBARAN.N	Shri Vishwambaran N
20.	21UCIV021	MOHAMED KAIFA	Mohamed Kaifa

Value Added Course In-charge

Signature of the Trainer

HOD/CIVIL



(An Autonomous Institution - AFFILIATED TO ANNA UNIVERSITY, CHENNAI)
S.P.G. Chidambaram Nader - C. Nagarajal Campus
S.P.G.C. Nagar, K. Vetukulam - 625 701 (Near VIRUDHUNAGAR).

Department of Civil Engineering

Value Added Course on NavisWorks

Attendance Sheet

Course Content: REVIEW TOOLS

Name of the Trainer: RANGANATHAN . K

Date: 01.8.2023

Session: AN

Sl. No.	Roll No.	Student Name	Signature
1.	21UCI001	SRI POOPANRAJA.A	A. Sri Poopanraja
2.	21UCI002	DHARUN.V	Dharun V
3.	21UCI003	UTHAMA RAJA.R	R. Uthama Raja
4.	21UCI004	SURYA.T	T. Surya
5.	21UCI005	PRIYADHARSHINI.N	Priyadharshini N
6.	21UCI006	VARSHIDHA.U	V. Varshidha
7.	21UCI007	SENTHILKUMAR.D	Senthil Kumar D
8.	21UCI008	AMUTHAVALLI.S	AB
9.	21UCI009	ANTONY NITHAS.A	Antony Nithas A
10.	21UCI010	ALAGUSIVARAMAKRISHNAN.S	Alagusivaramakrishnan S
11.	21UCI011	SANJAY.R	Sanjay R
12.	21UCI012	NIRANJANA.A.G	Niranjana A.G
13.	21UCI013	SATHISH KUMAR.M	Sathish Kumar M
14.	21UCI014	VISHVA.C	Vishva C
15.	21UCI016	GUGAN.M	AB
16.	21UCI017	ROSHINI.B	AB
17.	21UCIV018	POORNIMA .V	V. Poornima
18.	21UCIV019	SUDHAGAR PANDLP	Sudhagar Pandlp
19.	21UCIV020	SHRI VISHWAMBARAN.N	Shri Vishwambaran N
20.	21UCIV021	MOHAMED KAIFA	Mohamed Kaifa

Value Added Course In-charge

Signature of the Trainer

HOD/CIVIL

Department of Civil Engineering

Value Added Course on Advanced 3D Reality Modelling using Context Capture software
Value Added Course on NavisWorks

Attendance Sheet

Course Content: EXPLORE YOUR MODEL Name of the Trainer: RANGANATHAN . K
Date: 02.8.2023 Session: FN

Sl. No.	Roll No.	Student Name	Signature
1.	21UCI001	SRI POOPANRAJA.A	A. Sri Poopana
2.	21UCI002	DHARUN.V	Dharun V
3.	21UCI003	UTHAMA RAJA.R	R. Uthama Raja
4.	21UCI004	SURYA.T	T. Surya
5.	21UCI005	PRIYADHARSHINI.N	N. Priyadharshini
6.	21UCI006	VARSHIDHA.U	U. Varshidha
7.	21UCI007	SENTHILKUMAR.D	D. Senthil Kumar
8.	21UCI008	AMUTHAVALLI.S	S. Amuthavalli
9.	21UCI009	ANTONY NITHAS.A	A. Antony Nithas
10.	21UCI010	ALAGUSIVARAMAKRISHNAN.S	S. Alagusivaramakrishnan
11.	21UCI011	SANJAY.R	R. Sanjay
12.	21UCI012	NIRANJANA.A.G	G. Niranjana
13.	21UCI013	SATHISH KUMAR.M	M. Sathish Kumar
14.	21UCI014	VISHVA.C	C. Vishva
15.	21UCI016	GUGAN.M	M. Gugan
16.	21UCI017	ROSHINI.B	B. Roshini
17.	21UCIV018	POORNIMA. V	V. Poornima
18.	21UCIV019	SUDHAGAR PANDI.P	P. Sudhagar Pandi
19.	21UCIV020	SHRI VISHWAMBARAN.N	N. Shri Vishwambaran
20.	21UCIV021	MOHAMED KAIFA	A. Mohamed Kaifa

Value Added Course In-charge

Signature of the Trainer

N. Ranganathan
HOD CIVIL

Department of Civil Engineering

Value Added Course on NavisWorks

Attendance Sheet

Course Content: CLASH DETECTION Name of the Trainer: RANGANATHAN . K
Date: 02.8.2023 Session: AN

Sl. No.	Roll No.	Student Name	Signature
1.	21UCI001	SRI POOPANRAJA.A	A. Sri Poopana
2.	21UCI002	DHARUN.V	Dharun V
3.	21UCI003	UTHAMA RAJA.R	R. Uthama Raja
4.	21UCI004	SURYA.T	T. Surya
5.	21UCI005	PRIYADHARSHINI.N	N. Priyadharshini
6.	21UCI006	VARSHIDHA.U	U. Varshidha
7.	21UCI007	SENTHILKUMAR.D	D. Senthil Kumar
8.	21UCI008	AMUTHAVALLI.S	S. Amuthavalli
9.	21UCI009	ANTONY NITHAS.A	A. Antony Nithas
10.	21UCI010	ALAGUSIVARAMAKRISHNAN.S	S. Alagusivaramakrishnan
11.	21UCI011	SANJAY.R	R. Sanjay
12.	21UCI012	NIRANJANA.A.G	G. Niranjana
13.	21UCI013	SATHISH KUMAR.M	M. Sathish Kumar
14.	21UCI014	VISHVA.C	C. Vishva
15.	21UCI016	GUGAN.M	M. Gugan
16.	21UCI017	ROSHINI.B	B. Roshini
17.	21UCIV018	POORNIMA. V	V. Poornima
18.	21UCIV019	SUDHAGAR PANDI.P	P. Sudhagar Pandi
19.	21UCIV020	SHRI VISHWAMBARAN.N	N. Shri Vishwambaran
20.	21UCIV021	MOHAMED KAIFA	A. Mohamed Kaifa

Value Added Course In-charge

Signature of the Trainer

N. Ranganathan
HOD CIVIL



Department of Civil Engineering

Value Added Course on Navisworks

Attendance Sheet

Course Content: ANIMATE OBJECTS Name of the Trainer: RANGANATHAN .K

Date: 03.8.2023

Session: FN

Sl. No.	Roll No.	Student Name	Signature
1.	21UCI001	SRI POOPANRAJA.A	A.Sri Raja
2.	21UCI002	DHARUN.V	V.Dharun
3.	21UCI003	UTHAMA RAJA.R	R. Uthama Raja
4.	21UCI004	SURYA.T	Surya T
5.	21UCI005	PRIYADHARSHINI.N	Priyadharshini N
6.	21UCI006	VARSHIDHA.U	Varshidha U
7.	21UCI007	SENTHILKUMAR.D	Senthil Kumar D
8.	21UCI008	AMUTHAVALLI.S	Amuthavalli S
9.	21UCI009	ANTONY NITHAS.A	Antony Nithas A
10.	21UCI010	ALAGUSIVARAMAKRISHNAN.S	Alagusivaramakrishnan S
11.	21UCI011	SANJAY.R	Sanjay R
12.	21UCI012	NIRANJANA.A.G	Niranjana A.G
13.	21UCI013	SATHISH KUMAR.M	Sathish Kumar M
14.	21UCI014	VISHVA.C	Vishva C
15.	21UCI016	GUGAN.M	Gugan M
16.	21UCI017	ROSHINI.B	Roshini B
17.	21UCIV018	POORNIMA.V	Poornima V
18.	21UCIV019	SUDHAGAR PANDI.P	Sudhagar Pandi P
19.	21UCIV020	SHRI VISHWAMBARAN.N	Shri Vishwambaran N
20.	21UCIV021	MOHAMED KAIFA	Mohamed Kaifa

Value Added Course In-charge

Signature of the Trainer

HOD/CIVIL



Department of Civil Engineering

Value Added Course on Navisworks

Attendance Sheet

Course Content: ANIMATOR 9 SCRIPTS CREATION Name of the Trainer: RANGANATHAN .K

Date: 03.8.2023

Session: AN

Sl. No.	Roll No.	Student Name	Signature
1.	21UCI001	SRI POOPANRAJA.A	A.Sri Raja
2.	21UCI002	DHARUN.V	V.Dharun
3.	21UCI003	UTHAMA RAJA.R	R. Uthama Raja
4.	21UCI004	SURYA.T	Surya T
5.	21UCI005	PRIYADHARSHINI.N	Priyadharshini N
6.	21UCI006	VARSHIDHA.U	Varshidha U
7.	21UCI007	SENTHILKUMAR.D	Senthil Kumar D
8.	21UCI008	AMUTHAVALLI.S	Amuthavalli S
9.	21UCI009	ANTONY NITHAS.A	Antony Nithas A
10.	21UCI010	ALAGUSIVARAMAKRISHNAN.S	Alagusivaramakrishnan S
11.	21UCI011	SANJAY.R	Sanjay R
12.	21UCI012	NIRANJANA.A.G	Niranjana A.G
13.	21UCI013	SATHISH KUMAR.M	Sathish Kumar M
14.	21UCI014	VISHVA.C	Vishva C
15.	21UCI016	GUGAN.M	Gugan M
16.	21UCI017	ROSHINI.B	Roshini B
17.	21UCIV018	POORNIMA.V	Poornima V
18.	21UCIV019	SUDHAGAR PANDI.P	Sudhagar Pandi P
19.	21UCIV020	SHRI VISHWAMBARAN.N	Shri Vishwambaran N
20.	21UCIV021	MOHAMED KAIFA	Mohamed Kaifa

Value Added Course In-charge

Signature of the Trainer

HOD/CIVIL

NAVISWORKS MANAGE EXAMINATION QUESTIONS

30 X 1 = 30 Marks

PART - A:

1. What is the primary purpose of Navisworks Manage?
a) 3D modeling
 b) Clash detection and coordination
c) Project scheduling
d) Cost estimation
2. Which file formats can be imported into Navisworks?
a) DWG, PDF, XLS
 b) RVT, IFC, NWC
c) PNG, JPEG, TIFF
d) DOCX, PPTX, MDB
3. Which Navisworks feature allows users to simulate construction sequencing?
 a) TimeLiner
b) Clash Detective
c) Quantification
d) Presenter
4. What is the purpose of Navisworks Clash Detective?
a) Simulate construction scheduling
b) Manage project costs
 c) Identify and resolve clashes in a 3D model
d) Generate detailed reports
5. Which tool in Navisworks allows users to create custom viewpoints and presentations?
a) Animator
b) TimeLiner
 c) Presenter
d) Quantification
6. What is the file extension for a Navisworks cache file?
a) .NWD
 b) .NWC
c) .RVT
d) .IFC
7. In Navisworks, what does the "Redline" tool do?
a) Adjusts the color balance of the 3D model
 b) Provides markup and annotation capabilities
c) Enables real-time rendering
d) Creates custom view filters

7

210C16
AC
60
BD

8. Which Navisworks feature allows you to extract data from the 3D model for quantity takeoffs?
a) TimeLiner
b) Presenter
c) Clash Detective
 d) Quantification
9. What is the purpose of the Navisworks "Selection Tree"?
a) Shows a list of all available 3D views
 b) Displays a hierarchical structure of model elements
c) Provides a timeline for project scheduling
d) Generates clash reports
10. Which Navisworks feature allows users to animate objects and create walkthroughs?
 a) Animator
b) Presenter
c) TimeLiner
d) Clash Detective
11. What is the primary function of Navisworks Clash Detective?
a) 3D modeling
 b) Clash detection and coordination
c) Quantity takeoff
d) Project scheduling
12. In Navisworks, what is a "clash"?
a) A disagreement between project stakeholders
b) A software error in the program
 c) An interference between two or more 3D model elements
d) A collision on the construction site
13. What does the "Quantification" tool in Navisworks allow you to do?
a) Perform calculations on the project timeline
b) Estimate the total project cost
 c) Extract data and measurements from the 3D model
d) Create 2D drawings and elevations
14. Which Navisworks feature is used for creating construction schedules based on the 3D model?
 a) TimeLiner
b) Animator
c) Presenter
d) Clash Detective
15. How does Navisworks handle clashes in a 3D model?
a) Automatically resolves the clashes
 b) Highlights the clashes for manual review
c) Ignores the clashes and proceeds with the model
d) Deletes the elements causing the clashes

8

21 Dec 2020
V. Dhavun

NAVISWORKS MANAGE EXAMINATION QUESTIONS

30 X 1 = 30 Marks

PART - A:

- 54
60
K.P.
1. What is the primary purpose of Navisworks Manage?
 - a) 3D modeling
 - b) Clash detection and coordination
 - c) Project scheduling
 - d) Cost estimation
 2. Which file formats can be imported into Navisworks?
 - a) DWG, PDF, XLS
 - b) RVT, IFC, NWC
 - c) PNG, JPEG, TIFF
 - d) DOCX, PPTX, MDB
 3. Which Navisworks feature allows users to simulate construction sequencing?
 - a) TimeLiner
 - b) Clash Detective
 - c) Quantification
 - d) Presenter
 4. What is the purpose of Navisworks Clash Detective?
 - a) Simulate construction scheduling
 - b) Manage project costs
 - c) Identify and resolve clashes in a 3D model
 - d) Generate detailed reports
 5. Which tool in Navisworks allows users to create custom viewpoints and presentations?
 - a) Animator
 - b) TimeLiner
 - c) Presenter
 - d) Quantification
 6. What is the file extension for a Navisworks cache file?
 - a) .NWD
 - b) .NWC
 - c) .RVT
 - d) .IFC
 7. In Navisworks, what does the "Redline" tool do?
 - a) Adjusts the color balance of the 3D model
 - b) Provides markup and annotation capabilities
 - c) Enables real-time rendering
 - d) Creates custom view filters

6

8. Which Navisworks feature allows you to extract data from the 3D model for quantity takeoffs?
 - a) TimeLiner
 - b) Presenter
 - c) Clash Detective
 - d) Quantification
9. What is the purpose of the Navisworks "Selection Tree"?
 - a) Shows a list of all available 3D views
 - b) Displays a hierarchical structure of model elements
 - c) Provides a timeline for project scheduling
 - d) Generates clash reports
10. Which Navisworks feature allows users to animate objects and create walkthroughs?
 - a) Animator
 - b) Presenter
 - c) TimeLiner
 - d) Clash Detective
11. What is the primary function of Navisworks Clash Detective?
 - a) 3D modeling
 - b) Clash detection and coordination
 - c) Quantity takeoff
 - d) Project scheduling
12. In Navisworks, what is a "clash"?
 - a) A disagreement between project stakeholders
 - b) A software error in the program
 - c) An interference between two or more 3D model elements
 - d) A collision on the construction site
13. What does the "Quantification" tool in Navisworks allow you to do?
 - a) Perform calculations on the project timeline
 - b) Estimate the total project cost
 - c) Extract data and measurements from the 3D model
 - d) Create 2D drawings and elevations
14. Which Navisworks feature is used for creating construction schedules based on the 3D model?
 - a) TimeLiner
 - b) Animator
 - c) Presenter
 - d) Clash Detective
15. How does Navisworks handle clashes in a 3D model?
 - a) Automatically resolves the clashes
 - b) Highlights the clashes for manual review
 - c) Ignores the clashes and proceeds with the model
 - d) Deletes the elements causing the clashes

7

R. Uthama
21061003

NAVISWORKS MANAGE EXAMINATION QUESTIONS

30 X 1 = 30 Marks

54
60
100

PART - A:

1. What is the primary purpose of Navisworks Manage?
 - a) 3D modeling
 - b) Clash detection and coordination
 - c) Project scheduling
 - d) Cost estimation
2. Which file formats can be imported into Navisworks?
 - a) DWG, PDF, XLS
 - b) RVT, IFC, NWC
 - c) PNG, JPEG, TIFF
 - d) DOCX, PPTX, MDB
3. Which Navisworks feature allows users to simulate construction sequencing?
 - a) TimeLiner
 - b) Clash Detective
 - c) Quantification
 - d) Presenter
4. What is the purpose of Navisworks Clash Detective?
 - a) Simulate construction scheduling
 - b) Manage project costs
 - c) Identify and resolve clashes in a 3D model
 - d) Generate detailed reports
5. Which tool in Navisworks allows users to create custom viewpoints and presentations?
 - a) Animator
 - b) TimeLiner
 - c) Presenter
 - d) Quantification
6. What is the file extension for a Navisworks cache file?
 - a) .NWD
 - b) .NWC
 - c) .RVT
 - d) .IFC
7. In Navisworks, what does the "Redline" tool do?
 - a) Adjusts the color balance of the 3D model
 - b) Provides markup and annotation capabilities
 - c) Enables real-time rendering
 - d) Creates custom view filters
8. Which Navisworks feature allows you to extract data from the 3D model for quantity takeoffs?
 - a) TimeLiner
 - b) Presenter
 - c) Clash Detective
 - d) Quantification
9. What is the purpose of the Navisworks "Selection Tree"?
 - a) Shows a list of all available 3D views
 - b) Displays a hierarchical structure of model elements
 - c) Provides a timeline for project scheduling
 - d) Generates clash reports
10. Which Navisworks feature allows users to animate objects and create walkthroughs?
 - a) Animator
 - b) Presenter
 - c) TimeLiner
 - d) Clash Detective
11. What is the primary function of Navisworks Clash Detective?
 - a) 3D modeling
 - b) Clash detection and coordination
 - c) Quantity takeoff
 - d) Project scheduling
12. In Navisworks, what is a "clash"?
 - a) A disagreement between project stakeholders
 - b) A software error in the program
 - c) An interference between two or more 3D model elements
 - d) A collision on the construction site
13. What does the "Quantification" tool in Navisworks allow you to do?
 - a) Perform calculations on the project timeline
 - b) Estimate the total project cost
 - c) Extract data and measurements from the 3D model
 - d) Create 2D drawings and elevations
14. Which Navisworks feature is used for creating construction schedules based on the 3D model?
 - a) TimeLiner
 - b) Animator
 - c) Presenter
 - d) Clash Detective
15. How does Navisworks handle clashes in a 3D model?
 - a) Automatically resolves the clashes
 - b) Highlights the clashes for manual review
 - c) Ignores the clashes and proceeds with the model
 - d) Deletes the elements causing the clashes

Clash Report

logo

Test 2	Tolerance	Clashes	New	Active	Reviewed	Approved	Resolved	Type	Status
0.001m	16	16	0	0	0	0	0	Hard	OK

Image	Clash Name	Status	Distance	Description	Date Found	Clash Point	Item ID	Layer	Item 1 Name	Item Type	Item ID	Layer	Item 2 Name
	Clash1	New	-0.084	Hard	2023/8/2 07:12	x:-3.594, Element y:2.480, ID: z:2.134 365188	Level 1	36" x 84"	Composite Part	Element ID: 360565	Level 1	Brick, Soldier Course	
	Clash2	New	-0.070	Hard	2023/8/2 07:12	x:-7.214, Element y:1.817, ID: z:1.384 402648	Level 1	Glass - Clear, Grey	Solid	Element ID: 402648	Level 1	72" x 72" x 24"	
	Clash3	New	-0.070	Hard	2023/8/2 07:12	x:-1.746, Element y:5.068, ID: z:1.384 402801	Level 1	Glass - Clear, Grey	Solid	Element ID: 402801	Level 1	72" x 72" x 24"	
	Clash4	New	-0.064	Hard	2023/8/2 07:12	x:0.797, Element y:-4.269, ID: z:0.000 396124	Level 1	Porcelain, Ivory	Solid	Element ID: 360144	Level 1	Brick, Soldier Course	
	Clash5	New	-0.025	Hard	2023/8/2 07:12	x:-3.365, Element y:-4.214, ID: z:0.980 361654	Level 1	36" x 84"	Composite Part	Element ID: 360961	Level 1	Brick, Soldier Course	
	Clash6	New	-0.025	Hard	2023/8/2 07:12	x:-3.568, Element y:-2.139, ID: z:2.210 365296	Level 1	36" x 84"	Composite Part	Element ID: 360961	Level 1	Brick, Soldier Course	
	Clash7	New	-0.025	Hard	2023/8/2 07:12	x:0.035, Element y:-1.695, ID: z:2.210 362069	Level 1	36" x 84"	Composite Part	Element ID: 362005	Level 1	Default Wall	
	Clash8	New	-0.025	Hard	2023/8/2 07:12	x:1.362, Element y:3.531, ID: z:2.138 361795	Level 1	Default Wall	Solid	Element ID: 362130	Level 1	36" x 84"	
	Clash9	New	-0.025	Hard	2023/8/2 07:12	x:-4.568, Element y:-2.393, ID: z:2.210 365017	Level 1	Brick, Soldier Course	Solid	Element ID: 365296	Level 1	36" x 84"	
	Clash10	New	-0.025	Hard	2023/8/2 07:12	x:-3.187, Element y:2.683, ID: z:0.980 365221	Level 1	36" x 84"	Composite Part	Element ID: 360565	Level 1	Brick, Soldier Course	
	Clash11	New	-0.016	Hard	2023/8/2 07:12	x:-3.162, Element y:5.690, ID: z:0.915 393549	Level 1	Steel, Polished	Solid	Element ID: 365108	Level 1	Brick, Soldier Course	

	Clash12	New	-0.008	Hard	2023/8/2 07:12	x:-3.568, Element y:2.480, ID: z:0.019 365188	Level 1	Door - Panel	Line	Element ID: 360565	Level 1	Brick, Soldier Course
	Clash13	New	-0.003	Hard	2023/8/2 07:12	x:-6.377, Element y:4.183, ID: z:0.533 404138	Level 1	Steel, Chrome Plated	Solid	Element ID: 404138	Level 1	Textile - Bamboo Weave
	Clash14	New	-0.003	Hard	2023/8/2 07:12	x:-6.822, Element y:3.324, ID: z:0.533 404139	Level 1	Steel, Chrome Plated	Solid	Element ID: 404139	Level 1	Textile - Bamboo Weave
	Clash15	New	-0.003	Hard	2023/8/2 07:12	x:-5.962, Element y:2.878, ID: z:0.533 404141	Level 1	Textile - Bamboo Weave	Solid	Element ID: 404141	Level 1	Steel, Chrome Plated
	Clash16	New	-0.003	Hard	2023/8/2 07:12	x:-5.517, Element y:3.738, ID: z:0.533 404140	Level 1	Textile - Bamboo Weave	Solid	Element ID: 404140	Level 1	Steel, Chrome Plated

ASSIGNMENT

Name: R.Uthama Raja

Roll.No: 21UCI003

Topic: Value added course-Naviswork

UR

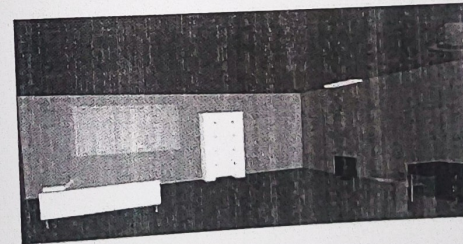
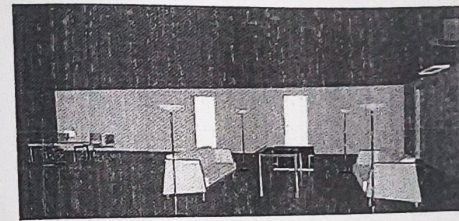
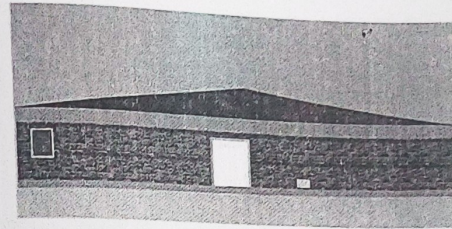

VALUE ADDED COURSE
(Autodesk Naviswork)

Assignment

NAME : T.SURYA
ROLL NO: 21UCI004

TS

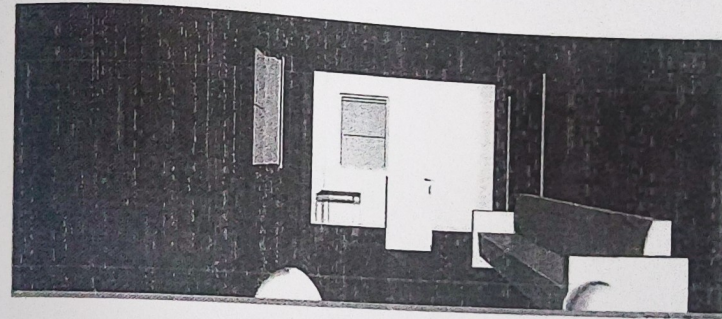
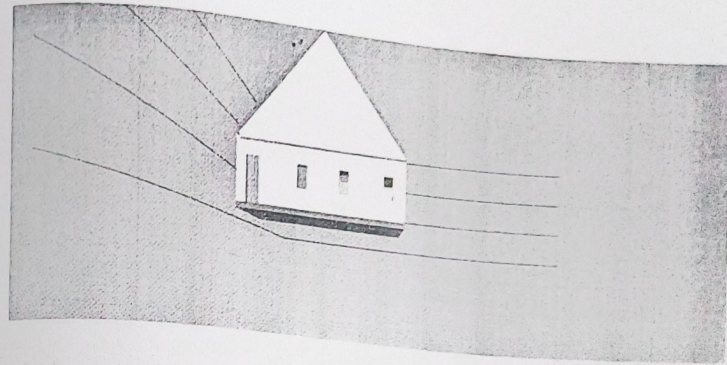

VALUE ADDED COURSE
(Autodesk Naviswork)

Assignment

NAME : M.SATHISH KUMAR
ROLL NO: 21UCI013

MSK

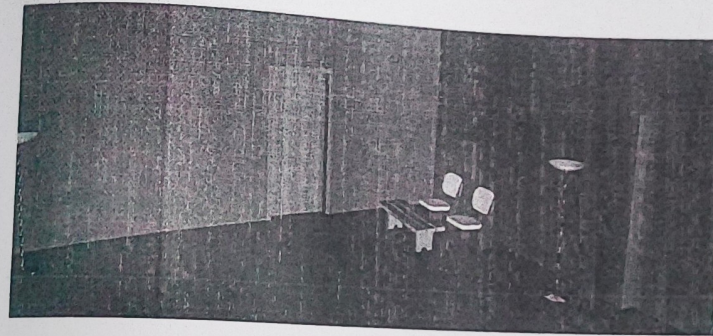
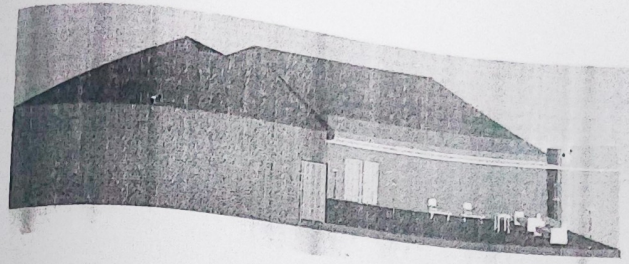

ASSIGNMENT

Name: Roshini B

Roll No: 21uci017

Course Name: NavisWorks

R

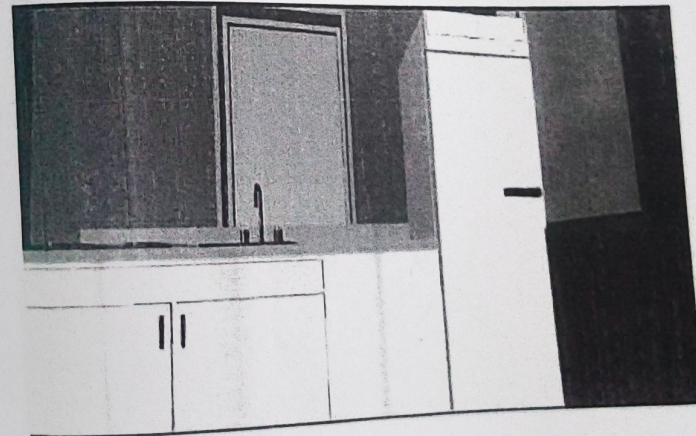
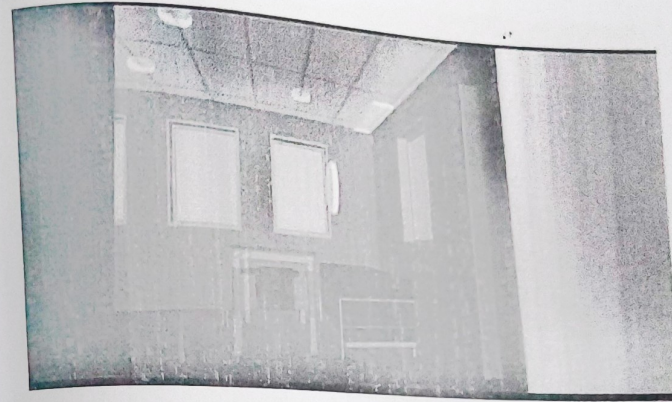

Department of Civil Engineering
Value Added Course on Navisworks

Score Sheet

Sl.No	Roll No.	Reg. No.	Student Name	Total (100)
1.	21UCI001	920421103012	SRI POOPANRAJA.A	88
2.	21UCI002	920421103004	DHARUN.V	93
3.	21UCI003	920421103014	UTHAMA RAJA.R	95
4.	21UCI004	920421103013	SURYA.T	73
5.	21UCI005	920421103007	PRIYADHARSHINI.N	85
6.	21UCI006	920421103015	VARSHIDHA.U	93
7.	21UCI007	920421103011	SENTHILKUMAR.D	90
8.	21UCI008	920421103002	AMUTHAVALLI.S	81
9.	21UCI009	920421103003	ANTONY NITHAS.A	89
10.	21UCI010	920421103001	ALAGUSIVARAMAKRISHNAN.S	70
11.	21UCI011	920421103009	SANJAY.R	85
12.	21UCI012	920421103006	NIRANJANA.A.G	89
13.	21UCI013	920421103010	SATHISH KUMAR.M	84
14.	21UCI014	920421103016	VISHVA.C	78
15.	21UCI016	920421103005	GUGAN.M	91
16.	21UCI017	920421103008	ROSHINI.B	83
17.	21UCIV018	920421103302	POORNIMA. V	77
18.	21UCIV019	920421103304	SUDHAGAR PANDI.P	82
19.	21UCIV020	920421103303	SHRI VISHWAMBARAN.N	78
20.	21UCIV021	920421103301	MOHAMED KAIFA	84

Value Added Course
In-charge

HOD/CIVIL

DEAN - ACADEMIC

Department of Civil Engineering
Value Added Course on Navisworks

Score Sheet

Sl. No.	Roll No.	Student Name	Assignment Marks (40)	Assessment Marks (60)	Total Marks (100)
1.	21UCI001	SRI POOPANRAJA.A	40	48	88
2.	21UCI002	DHARUN.V	39	54	93
3.	21UCI003	UTHAMA RAJA.R	40	55	95
4.	21UCI004	SURYA.T	38	35	73
5.	21UCI005	PRIYADHARSHINI.N	39	46	85
6.	21UCI006	VARSHIDHA.U	40	53	93
7.	21UCI007	SENTHILKUMAR.D	39	51	90
8.	21UCI008	AMUTHAVALLI.S	38	43	81
9.	21UCI009	ANTONY NITHAS.A	39	50	89
10.	21UCI010	ALAGUSIVARAMAKRISHNAN.S	36	34	70
11.	21UCI011	SANJAY.R	36	49	85
12.	21UCI012	NIRANJANA.A.G	38	51	89
13.	21UCI013	SATHISH KUMAR.M	38	46	84
14.	21UCI014	VISHVA.C	39	39	78
15.	21UCI016	GUGAN.M	38	53	91
16.	21UCI017	ROSHINI.B	38	45	83
17.	21UCIV018	POORNIMA. V	38	39	77
18.	21UCIV019	SUDHAGAR PANDI.P	39	43	82
19.	21UCIV020	SHRI VISHWAMBARAN.N	39	39	78
20.	21UCIV021	MOHAMED KAIFA	38	46	84

Value Added Course
In-charge

Signature of the
Training Organization

HOD/CIVIL

DEAN - ACADEMIC

Department of Civil Engineering
Value Added Course on Navisworks

Test Report

Sl. No.	Roll No.	Student Name	Part A 30 Marks	Part B 30 Marks	Total Marks (60)
1.	21UCI001	SRI POOPANRAJA.A	28	20	48
2.	21UCI002	DHARUN.V	26	28	54
3.	21UCI003	UTHAMA RAJA.R	26+1	28	54+1
4.	21UCI004	SURYA.T	21	14	35
5.	21UCI005	PRIYADHARSHINI.N	24	22	46
6.	21UCI006	VARSHIDHA.U	27	26	53
7.	21UCI007	SENTHILKUMAR.D	25	26	51
8.	21UCI008	AMUTHAVALLI.S	21	22	43
9.	21UCI009	ANTONY NITHAS.A	26	24	50
10.	21UCI010	ALAGUSIVARAMAKRISHNAN.S	18	16	34
11.	21UCI011	SANJAY.R	23	26	49
12.	21UCI012	NIRANJANA.A.G	25	26	51
13.	21UCI013	SATHISH KUMAR.M	22	24	46
14.	21UCI014	VISHVA.C	25	14	39
15.	21UCI016	GUGAN.M	27	26	53
16.	21UCI017	ROSHINI.B	25	20	45
17.	21UCIV018	POORNIMA.V	21	18	39
18.	21UCIV019	SUDHAGAR PANDI.P SHRI	23	20	43
19.	21UCIV020	VISHWAMBARAN.N	21	18	39
20.	21UCIV021	MOHAMED KAIFA	22	24	46

Value Added Course
In-charge

Signature of the
Training Organization

HOD/CIVIL

Department of Civil Engineering
Value Added Course on NavisWorks

Assignment Score Sheet

Sl. No.	Roll No.	Student Name	Assignment Marks (40)
1.	21UCI001	SRI POOPANRAJA.A	
2.	21UCI002	DHARUN.V	40
3.	21UCI003	UTHAMA RAJA.R	39
4.	21UCI004	SURYA.T	40
5.	21UCI005	PRIYADHARSHINI.N	38
6.	21UCI006	VARSHIDHA.U	39
7.	21UCI007	SENTHILKUMAR.D	40
8.	21UCI008	AMUTHAVALLI.S	39
9.	21UCI009	ANTONY NITHAS.A	39
10.	21UCI010	ALAGUSIVARAMAKRISHNAN.S	36
11.	21UCI011	SANJAY.R	36
12.	21UCI012	NIRANJANA.A.G	38
13.	21UCI013	SATHISH KUMAR.M	38
14.	21UCI014	VISHVA.C	39
15.	21UCI016	GUGAN.M	38
16.	21UCI017	ROSHINI.B	38
17.	21UCIV018	POORNIMA.V	38
18.	21UCIV019	SUDHAGAR PANDI.P	39
19.	21UCIV020	SHRI VISHWAMBARAN.N	39
20.	21UCIV021	MOHAMED KAIFA	38

Value Added Course In-charge

Signature of the Trainer

HOD/CIVIL

Over all Feedback-Value Added Course- Navisworks Software

19 Responses

00:58 Average time to complete

Active Status

1. Your Name

19 Responses

Latest Responses
"C.Vishva"
"D Senthil Kumar "
"A.Sripoopanraja"

1 respondents (5%) answered M Sathish kumar for this question.

SALagusivaramakrishnan	poornimav	CVishva
UVarshidha	Nshri vishwambaran	Sudhagar pandi
BRoshini	Mohamed KaifA	RUthama Raja
AMUTHAVALLI	NpriyaDharshini	gug
		A

2. Your Roll Number

19 Responses

Latest Responses
"920421uci014"
"21uci007"
"920421uci001"

2 respondents (11%) answered 21uci017 for this question.

920421uci014	21uci019	21uci021	21uci010	21uci018
	21uci013	21uci005	21uci017	21uci003
	21uci011	21UCI008	21UCI002	21uci004
				920421uci

3. Were objectives of the Value added course me?

- Completely agree 16
- Strongly agree 1
- Agree 2
- Partly Agree 0
- Disagree 0



4. Was the programme sequence well planned?

- Completely agree 15
- Strongly agree 2
- Agree 2
- Partly Agree 0
- Disagree 0



5. Were the lectures clear and easy to understand?

- Completely agree 15
- Strongly agree 2
- Agree 2
- Partly Agree 0
- Disagree 0

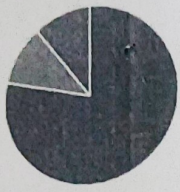

6. Whether the instructor encouraged the interaction?

- Completely agree 11
- Strongly agree 5
- Agree 2
- Partly Agree 0
- Disagree 0

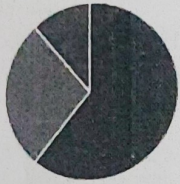

7. The information presented at this training was highly beneficial?

- Completely agree 12
- Strongly agree 5
- Agree 2
- Partly Agree 0
- Disagree 0



8. Organization of the training was Good

- Completely agree 13
- Strongly agree 4
- Agree 2
- Partly Agree 0
- Disagree 0



9. How Helpful was the programme?

4.74
Average Rating

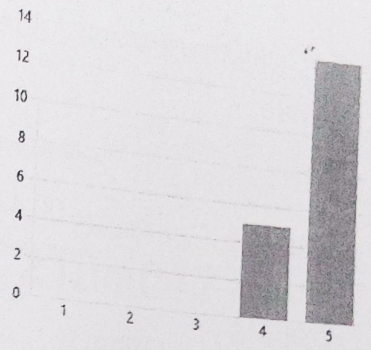

10. Comments/Suggestions

7
Responses

Latest Responses
"good"

3 respondents (43%) answered **good** for this question.

useful good course
value Learn about clearly usefull